

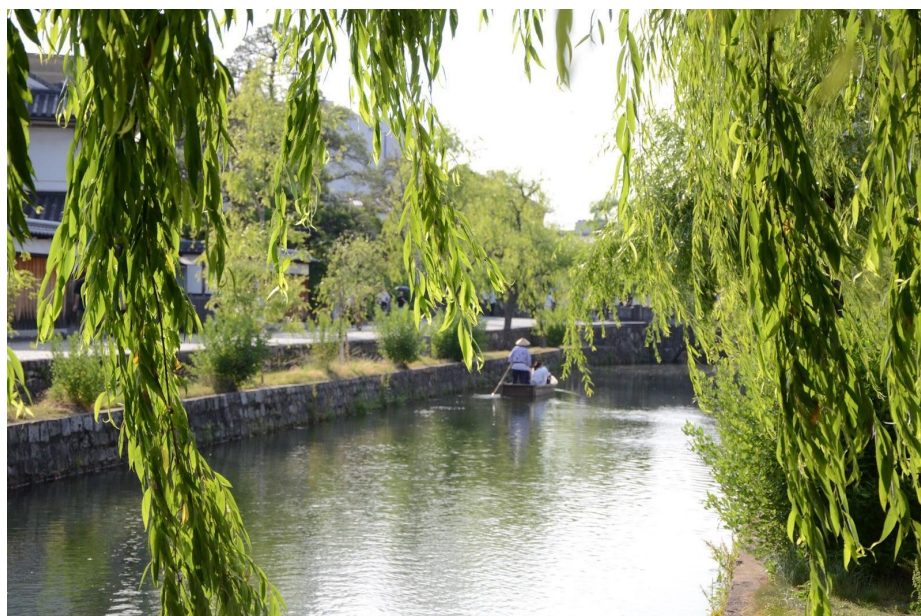

全日本オンライン音楽祭課題曲

裏葉柳～URAHAYANAGI～

作曲:山地真美

<演奏にあたって>

楽曲の著作権はJASRACにありますが、「全日本オンライン音楽祭 岡山杯」での使用については、完全無料でアレンジ・演奏ができます。

有料イベントでの演奏やYoutubeを除くSNSでの投稿は、JASRACの権利の条件が異なる場合がありますのでご相談ください。(Youtubeへの動画投稿については問題ございません。)

<譜面について>

テンポや強弱などの表現、楽器コードのアレンジなど自由な発想を加えていただいて構いません。そのため譜面には最小限の演奏指示のみを記載しています。

裏葉柳～URAHAYANAGI～

MAMI YAJI

Flute

Oboe

Clarinet in B \flat

Alto Sax

Baritone Sax

Fl.

Ob.

B \flat Cl.

A. Sx.

B. Sx.

裏葉柳～URAHAYANAGI～

6

Fl.

Ob.

B^b Cl.

A. Sx.

B. Sx.

9

Fl.

Ob.

B^b Cl.

A. Sx.

B. Sx.

裏葉柳～URAHAYANAGI～

12

Fl. Ob. B^b Cl. A. Sx. B. Sx.

14

Fl. Ob. B^b Cl. A. Sx. B. Sx.

裏葉柳～URAHAYANAGI～

17

Fl.
Ob.
B^b Cl.
A. Sx.
B. Sx.

20

Fl.
Ob.
B^b Cl.
A. Sx.
B. Sx.

裏葉柳~URAHAYANAGI~

23

Fl.
Ob.
B^b Cl.
A. Sx.
B. Sx.

26

Fl.
Ob.
B^b Cl.
A. Sx.
B. Sx.

tr Ω

裏葉柳~URAHAYANAGI~

To Coda

30

Fl. Ob. B^b Cl. A. Sx. B. Sx.

35

Fl. Ob. B^b Cl. A. Sx. B. Sx.

裏葉柳～URAHAYANAGI～

Flute

MAMI YAMAJI

4

8

3

15

19

23

26

30

To Coda

34

38

D.S.

42

裏葉柳～URAHAYANAGI～

Oboe

MAMI YAMAJI

To Coda

D.S.

裏葉柳～URAHAYANAGI～

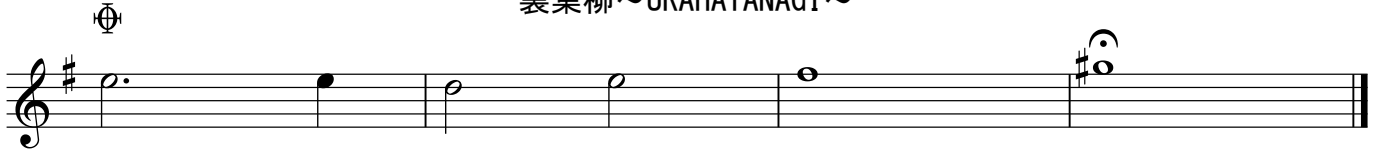

裏葉柳～URAHAYANAGI～

Clarinet in B \flat

MAMI YAJI

裏葉柳～URAHAYANAGI～

D.S.

裏葉柳 ~ URAHAYANAGI ~

Alto Sax

MAMI YAJI

4

3

To Coda

D.S.

裏葉柳～URAHAYANAGI～

裏葉柳～URAHAYANAGI～

Baritone Sax

MAMI YAJI

4

To Coda

4

D.S.